

Architectural Liaison Officer Report

Crime Analysis Study Area:	=	St-Helens Road / Mayfield Grove Study Area
Planning Application Reference:	=	Alleygating
Size of Study Area from Application	=	Please See Map
Study Period Start:	=	01/04/2004
Study Period End:	=	31/03/2005
Date Study Completed	=	02/10/2006
Number of Months in Study Period	=	12
Geocoding Accuracy Rate	=	95%

Crime Group	Total
Assault	2
Auto_Crime	3
Burglary	4
Criminal_Damage	8
Fraud	11
Other_Serious_Offences	0
Sexual_Offences	0
Thefts	22
Grand Total	50

A Table of Crime in the Study Area (Above) and corresponding Graph (Below)

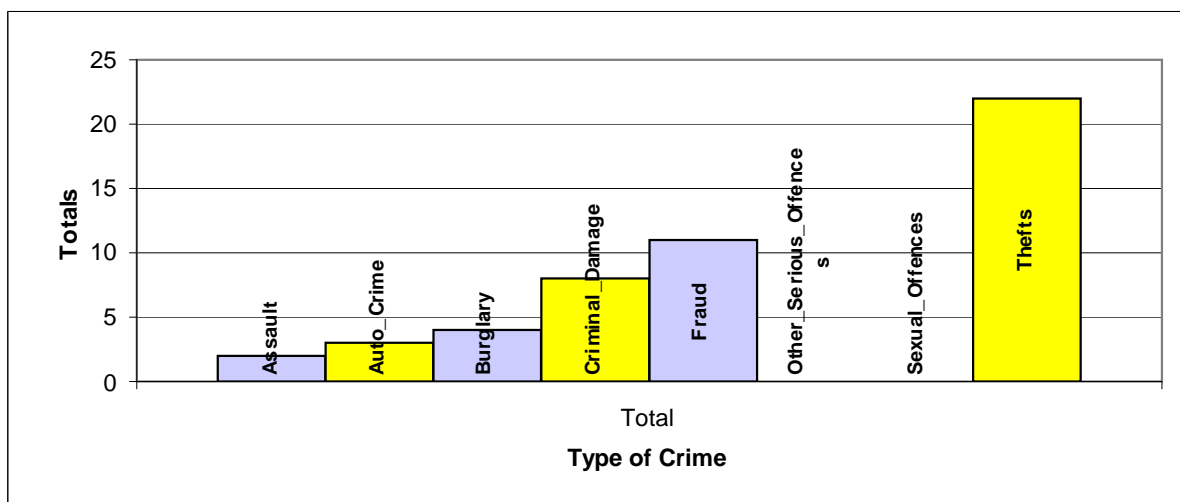

A Table of Crime by Crime Group and then Crime Type

EVENT_GROUP	HO_DESCRIPTION	Total
ASSAULT	COMMON ASSAULT ETC.	1
	OTHER WOUNDING ETC.	1
AUTO_CRIME	THEFT FROM VEHICLE	3
BURGLARY	BURGLARY IN A BUILDING OTHER THAN A DWELLING	2
	BURGLARY IN A DWELLING	2
CRIMINAL_DAMAGE	CRIMINAL DAMAGE TO OTHER BUILDINGS	3
	CRIMINAL DAMAGE TO VEHICLES	5
FRAUD	CHEQUE & CREDIT CARD FRAUDT	1
	OTHER FRAUD	10
THEFTS	OTHER THEFT OR UNAUTHORISED TAKING	5
	SHOPLIFTING	14
	THEFT FROM AUTOMATIC MACHINE OR METER	1
	THEFT OF PEDAL CYCLE	2
Grand Total		50

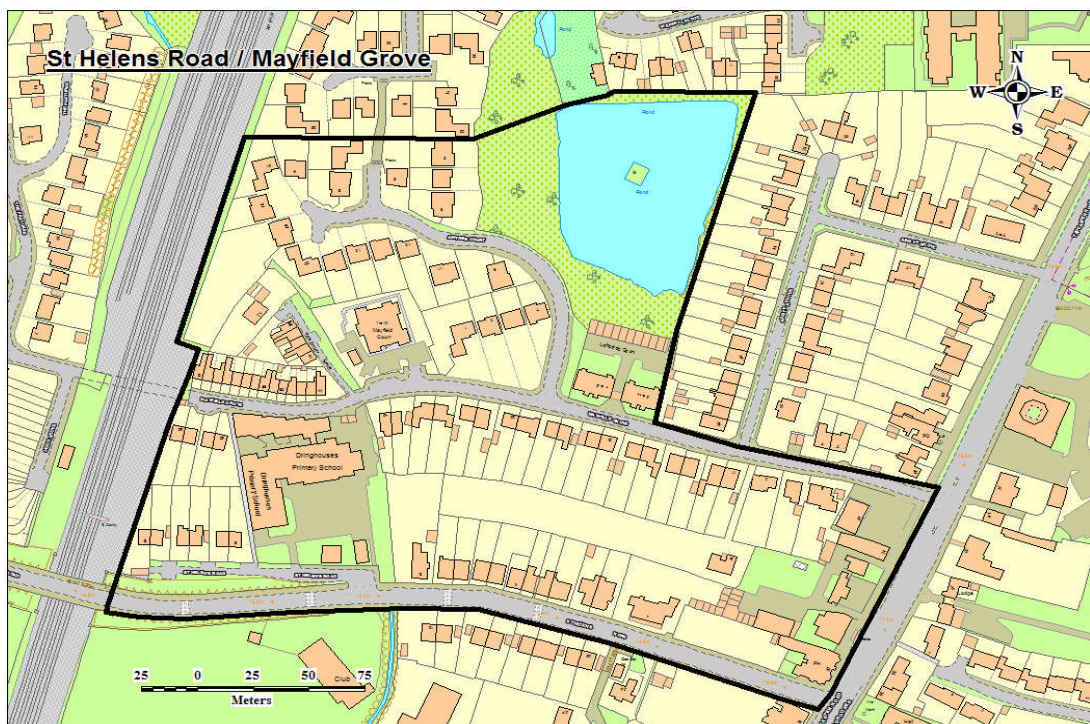

A Table of Crime by Month of the Year and Hour of the Day in the Study Area

Month	Total
Jan	7
Feb	4
Mar	1
Apr	2
May	10
Jun	5

Month	Total
Jul	7
Aug	4
Sep	2
Oct	3
Nov	4
Dec	1

Crime Day	Total
Mon	6
Tue	10
Wed	8
Thu	5
Fri	12
Sat	2
Sun	7
Grand Total	50

Grand Total

50

Expected Average Crime per Month =

4.17

Expected Average Crime per Day =

7.14

A Table of Crime by Hour of the Day in the Study Area

	00:00	01:00	02:00	03:00	04:00	05:00	06:00	07:00	08:00	09:00	10:00	11:00	12:00	13:00	14:00	15:00	16:00	17:00	18:00	19:00	20:00	21:00	22:00	23:00	Total	
Total	2	1	0	0	0	0	0	1	3	2	1	4	3	2	2	5	1	6	4	2	2	3	3	3	3	50

